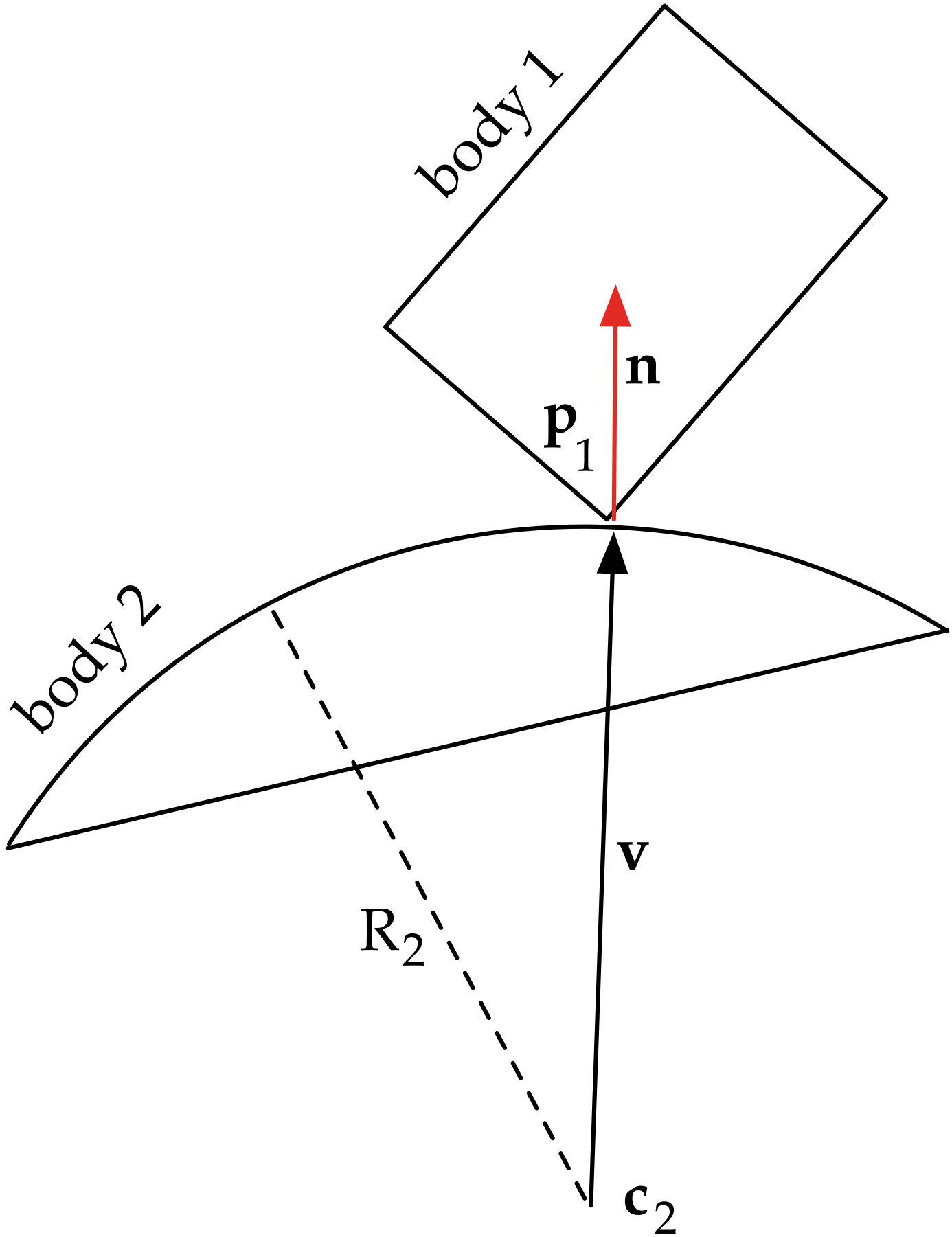
body 1
n
$\mathbf{p}_1$
body 2
v
R_2
$\mathbf{c}_2$